



**BUSITEMA
UNIVERSITY**
Pursuing Excellence

33.5

P.O. Box 236, Tororo, Uganda
Gen: +256 - 45 444 8838
Fax: +256 - 45 4430517
Email: info@adm.busitema.ac.ug

www.busitema.ac.ug

**A REPORT ON INDUSTRIAL TRAINING CARRIED OUT IN TESO COLLEGE
ALOET FARM IN SOROTI DISTRICT
FROM 16TH, MAY TO 22ND JULY 2016**

COMPILED BY;

3

CHEBET AMOS

REG NO BU/UP/2014/820

Tel No. 0786723051

PROGRAM DCP

**SUBMITTED TO AGRI BUSINESS AND EXTENSION IN THE FACULTY OF
AGRICULTURE AND ANIMAL SCIENCES IN PARTIAL FULFILMENT OF THE
REQUIREMENT FOR THE AWARD OF A DIPLOMA IN CROP PRODUCTION AND
MANAGEMENT OF BUSITEMA UNIVERSITY ARAPAI CAMPUS**

13th

SEPTEMBER, 2016

DECLARATION

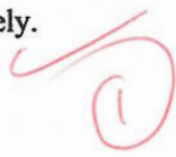

I **CHEBET AMOS** declare that the information contained in this report was really obtained and written by me during my industrial training in Teso College Aloet farm in Soroti District in the supervision and approval of the farm manager respectively.

Sign..... .....



Date..... 12/09/2016.....

Field supervisor

Omongole John Francis
FARM MANAGER
Sign..... .....
Date..... .....

BUSITEMA UNIVERSITY LIBRARY
CLASS No.....
ACCESS NO. FAA 2185

DEDICATION

I dedicate this report to my parents, Acila david and Kiptoyek Victor, Chebet Amos, beloved sister Soniya Chebets and; I would also wish to dedicate my report to farm Manager Teso College Aloet Mr. Omongole John Francis, the entire staff of Teso College Aloet and the staff of Busitema University Arapai Campus for their immense support and universal pieces of advice they accorded to me both financially and spiritually. May God bless and reward them abundantly.



ACKNOWLEDGEMENT

I acknowledge the permission granted to me by the farm manager of Teso College Aloet farm, Soroti District where I conducted my industrial training.

With respect and honor, I would like to extend my gratefulness to the Deputy Head teacher for accepting to sign my training form. The same gratitude goes to the farm manager for his close supervision. This is specifically for the pieces of advice and the tireless answers he always accorded to my questions besides their usual commitment.

Great appreciation similarly goes to the staff of Busitema University Arapai Campus and all people who gave me knowledge on how to write a report.

Lastly, I would wish to thank God the Almighty father for his care, love and endurance .may he bless and reward us all in our struggle and endeavors.

TABLE OF CONTENTS

Contents	page
DECLARATION.....	i
DEDICATION.....	ii
ACKNOWLEDGEMENT	iii
TABLE OF CONTENTS.....	iv
LIST OF ABBREVIATIONS.....	vi
LIST OF TABLES AND FIGURES.....	vii
ABSTRACT	viii
CHAPTER ONE.....	1
1.0 INTRODUCTION	1
1.1 BACKGROUND	1
1.2 FARM ORGANISATION AND LAYOUT.....	1
1.3 LOCATION AND SIZE OF THE FARM	1
1.4 OBJECTIVES OF THE FARM	2
1.5 CLIMATE AND VEGETATION.....	2
CHAPTER TWO	3
2.0 DESCRIPTION OF THE ATTACHMENT.....	3
2.1 A report on Familiarization phase.....	3
2.2 DESCRIPTION OF THE ACTIVITIES PERFORMED b.....	3
2.2.1 Transplanting	3
2.2.2 Mulching.....	3
2.2.3 Weed control.....	4
2.2.4 Planting.....	4
2.2.5 Budding.....	4
2.2.6 Fertilizer application	5
2.2.7 Manure application (Compost manure).....	5
2.2.8 Harvesting.....	5

2.2.9 Pruning.....	6
2.2.10 Spacing	6
2.2.11 Identification of physiological disorders.....	7
2.2.12 Pest identification.....	7
2.2.13 Disease identification.....	11
2.2.14 Dairy production	14
2.2.15 Varieties identification	15
2.2.16 Gap filling.....	15
2.2.17 Meat inspection.....	15
2.2.18 Cleaning of the poultry house	15
2.2.19 Feeding of the chicks	16
2.2.20 cleaning of the piggery unit.....	16
2.2.21 Feeding of the piglets.....	16
CHAPTER THREE	17
3:0 IMPACTS OF INDUSTRIAL TRAINING	17
3.1 SKILLS GAINED DURING THE ATTACHMENT.....	17
3.2 RESPONSIBILITIES UNDER TAKEN DURING THE ATTACHMENT.....	17
3.3 CHALLENGES FACED DURING THE TRAINING	17
3.4 CORRELATION OF THE ATTACHMENT ACTIVITIES WITH CLASSROOM KNOWLEDGE.....	18
3.5 INFLUENCE OF THE TRAINING TO MY FUTURE CAREER PLANS.....	18
CHAPTER FOUR	19
4:1 CONCLUSION.....	19
4:2 RECOMMENDATIONS.....	19
APPENDICES	20
Appendix I.....	20
A PROGRAMME SCHEDULE FOR INDUSTRIAL TRAINING FROM MAY- JULY, 2016 TESO COLLEGE ALOET	20
Appendix 2	24

LIST OF ABBREVIATIONS

AFM	Assistant Farm Manger
BUAC	Busitema University Arapai Campus
CGA	Certificate In General Agriculture
E.C.F	East Coast Fever
IT	Industrial Training
FM	Farm Manager.
T.C.A	Teso College Aloet





LIST OF TABLES AND FIGURES

Table 1; showing work plan of activities

Figure 1; showing a trainee de-worming an animal

Figure 2; showing a trainee harvesting flowers for potting.

ABSTRACT

The industrial training carried out in Teso College Aloet farm by the students from 16th, May to 22 July 2016. This practice was carried out by transferring the theoretical knowledge from the class into practical in order to expose students to the field of work and to create time between the farm and the students to the whole nation. The activities that were carried out in the farm includes weeding of cabbage, onions and green paper, identification of pests and diseases on maize, cabbage, green paper, onions and citrus, spraying and treating of the farm animals, potting of ornamental flowers, weed identification, making of the nursery beds, spraying, harvesting and budding of citrus and application of organic manure and fertilizers cleaning of the poultry house, piggery unit, slashing, feeding piglets, chicks digging, and also meat inspection. I achieved my objectives in a short time given through my industrial training learnt how to bud, where to get the liver flocks, tape worms and TB from and what is supposed to be done before an animal is slaughtered. But I also faced the challenge of not having the enough equipment to be used during the process. However, with great impact, I do highly recommend that industrial training program should continue to expose the students to the field work with a lot of practical knowledge and confidence such that at the end of the course students are real agriculturalists.

CHAPTER ONE

1.0 INTRODUCTION



Industrial training is necessary for students as it is for the award of academics qualification. More so it is done to acquire knowledge, more skills, and technology acquired from classroom theory. Therefore, the trained personnel should give students training willingly.

1.1 BACKGROUND

TCA is A school farm started in 1971, Located along moroto road North of Soroti town.

1.2 FARM ORGANISATION AND LAYOUT

Farm setup and management, this chapter gives the farm management a structure and how the farm is organized in terms of its administrative structures i.e. those who handle its administration

Figure showing farm administrative structure.

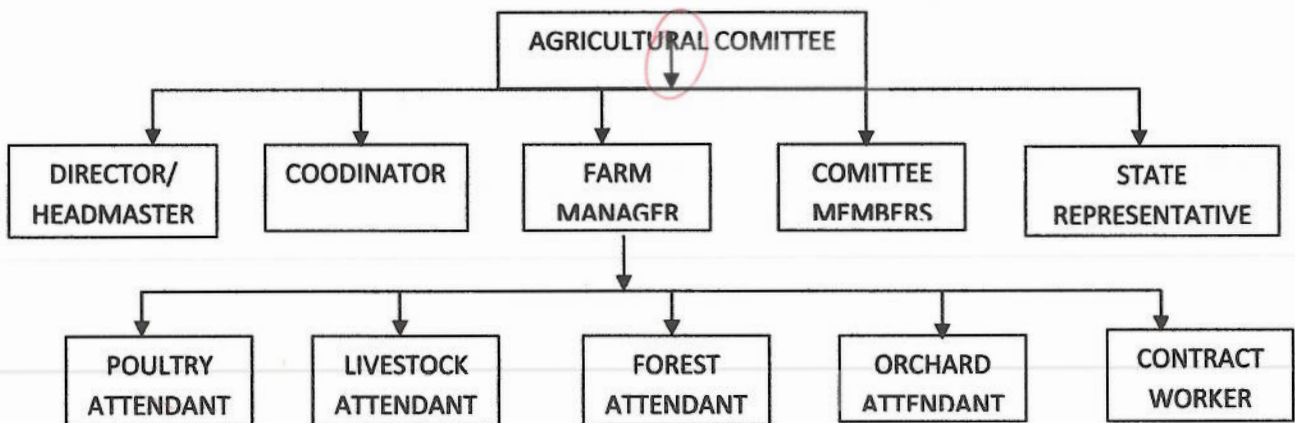

1.3 LOCATION AND SIZE OF THE FARM

T.C.A is located 7kms, north of Soroti town along Soroti Moroto road.

The school has two wings, east and west wing. It has a total land area of 200 hectares.